

Granite Bay High School

NAVIANCE FAMILY CONNECTION

What Naviance Can Do For You!

Student/Parent Resource Guide 2016/2017

*Naviance is a web-based college, career planning,
and advising program for students and parents.*

*Prepared by the Granite Bay High School
College & Career Center and Guidance Office*

TABLE OF CONTENTS

CATERGORIES	PAGE NUMBER
Guidance Office Information Sheet	3 - 5
Naviance Family Connection	6
Naviance HOME Page	7
Naviance COURSE Tab	8
Naviance COLLEGE Tab	9 - 10
Naviance CAREER Tab	11 - 12
ROADTRIP NATION	12
Naviance ABOUT ME Tab	13 - 14
TEST PREP	14
Naviance PERSONALITY & SURVEY DOCUMENTS	15
Naviance MY PLANNER Tab	15
Naviance Sample SCREEN SHOTS	16 - 23
HOLLAND CODES	24

GRANITE BAY HIGH SCHOOL GUIDANCE DEPARTMENT

2016-2017 Guidance Office Information Sheet

GRANITE BAY HIGH SCHOOL GUIDANCE STAFF

Tiffani Gieck - Guidance Counselor
(Manages Students alpha A-D)
(916) 786-8676 ext. 5117
tgieck@rjuhsd.us

Robert Saenz – Learning Support Specialist
(916) 786-8676 ext. 5129
rsaenz@rjuhsd.us

Kathleen Orchard – Guidance Counselor
(Manages Students alpha (Dr – J))
(916) 786-8676 ext. 5119
korchard@rjuhsd.us

Jan Lucas – Special Services Coordinator
School-wide Support
(916) 786-8676 ext. 5842
jlucas@rjuhsd.us

Paul Stordahl – Guidance Counselor
(Manages Students alpha (K – Pa))
(916) 786-8676 ext. 5118
pstordahl@rjuhsd.us

Cindi Underwood – College & Career Center
School-wide Support
(916) 786-8676 ext. 5109
cunderwood@rjuhsd.us

Tasman Nicolodi - Guidance Counselor
(Manages Students alpha (Pe-To))
(916) 786-8676 ext. 5120
ccross@rjuhsd.us

Holly Minor – Guidance Counselor
(EL Specialist & Manages Students alpha Tr-Z)
(916) 786-8676 ext. 5130
hminor@rjuhsd.us

GRANITE BAY HIGH SCHOOL RESOURCES

GUIDANCE & COLLEGE PRESENTATIONS

The following presentations are offered each school year:

- 9th Grade Session: Guidance & Health Department partnering together: Naviance “Do What You Are” Session
- 10th Grade Advising: Naviance “Career Interest Profiler” Session – GBHS Guidance Office
- 11th Grade Advising: Naviance “SuperMatch” & Scholarship Search – GBHS Guidance Office
- 12th Grade Advising: Naviance recommendations given in session – GBHS Guidance Office
- College Visitations by College Admissions Representatives – College & Career Center
- Naviance Classroom Presentations – College & Career Center
- Individual Naviance Tutorial Sessions – College & Career Center

COUNSELOR CORNER BI-MONTHLY NEWSLETTER

This newsletter is published bi-monthly. Please take the time to read this newsletter as it is packed with valuable information. Newsletters are emailed to the students and parents every other month and a copy is posted to our website.

COLLEGE & CAREER CENTER'S BI-MONTHLY NEWSLETTER

This newsletter is published bi-monthly. Please take the time to read this newsletter as it is packed with valuable information. Newsletters are emailed to the students and parents every other month and a copy is posted to our website.

FRESHMEN ADVISING SESSION

During spring Freshmen Advising meetings counselors will direct students to the “Do What You Are” inventory. This inventory will enhance their self-awareness, helping them to discover their preferences in communication, learning styles, social situations, and relationship strategies. This valuable information will become a useful tool in helping them make sure they are on the right path by using the results to make meaningful connections to the best course choices, college majors and careers.

SOPHOMORE ADVISING SESSIONS (2 parts)

Part 1: Topics covered during the Sophomore Advising held in November include transcript and graduation status review, testing for colleges, post-secondary options and academic, and college and career resources.

Part 2: Sophomore Classroom Advising includes taking the “Career Interest Profiler” which will match students with potential careers and college majors that fit their strengths and interests. Students can also begin their college research by utilizing the college “SuperMatch” feature to search for colleges that will best fit their needs.

JUNIOR ADVISING SESSIONS (2 parts)

Part 1: Topics covered during the Junior Advising held in late October include graduation and college requirements, SAT/ACT information, and timelines. After meeting with your student, counselors send home a copy of their transcript and a list of courses that need to be completed for graduation.

Part 2: Students will be re-familiarized with Naviance to learn how to utilize the college and career research tools in a classroom session held either in November or January. Additionally, a detailed Junior Advising Guide, containing information and resources pertaining to high school graduation and college preparation will be posted to our website and Naviance.

SENIOR ADVISING SESSION

Topics covered during the Senior Advising session, held in September, include graduation status, college application process, handling letters of recommendations and transcript needs, career search information, and critical deadlines. Students receive a senior checklist & timeline of important dates. After this advising session, counselors send home a copy of the transcript and a list of courses that

need to be completed for graduation. Additionally, a detailed Senior Advising Guide containing information and resources pertaining to high school graduation and college preparation is posted on the GBHS Counseling Website and Naviance.

SCHOLARSHIPS

Scholarships are posted on Naviance under the “College” tab, located at the bottom of the page. There is also a National Scholarship Search link that all students can utilize through Naviance.

Each February RJUHSD makes available to all seniors the Local Scholarship Program. These scholarships are supported by local organizations and seniors are encouraged to apply through the College & Career Center. Please make sure to check Naviance and the Granite Bay High School website for information.

COUNSELING WEB SITE

Please take the time to review the Counseling link on the school web site at www.granitebayhigh.org – look under “Quick Links” or under “Academics.” It is a wealth of information for parents and students. Items on this site include: Counseling newsletter, grade level advising materials, test prep information, scholarship & college websites, NCAA information, GBHS course catalog, community resources, study skills resource information, letters of recommendation process, IB information and much more to help students guide their way through a successful high school experience.

COLLEGE & CAREER CENTER EVENTS

- ✓ COLLEGE FAIR – September 21, 2016 from 6:00-8:00pm @ Woodcreek High School (for all grade levels)
- ✓ PSAT TEST – October 19, 2016 @ 7:45am @ Granite Bay High School – Offered once a year for all 9-11th graders. All 10th grade students were offered the test thru LCAP funds.
- ✓ MILITARY ACADEMY NIGHT – October 4, 2016 @ 6:00pm @ Roseville High School (for all grade levels)
- ✓ FINANCIAL AID & CASH FOR COLLEGE NIGHT – November 1, 2016 @ 5:00-8:00pm @ Oakmont High School (Seniors & their parents)
- ✓ JUNIOR & SENIOR ACADEMIC MERIT AWARDS NIGHT – May 15, 2017 – Juniors to be held @ 6:00pm with Seniors @ 7:15pm by invitation. (Juniors & Seniors with their parents)

NAVIANCE FAMILY CONNECTION

Family Connection from Naviance® is a web-based program designed especially for students and parents. Naviance is a comprehensive web site that you can use to help in making decisions about colleges, careers and academic planning. Family Connection will allow you to:

- Get involved in the planning and advising process – Build a 4-year plan, complete on-line surveys, and manage timelines and deadlines for making decisions about colleges and careers.
- Research colleges – Compare GPA, standardized test scores, and other statistics to actual historical data from students who have already applied from our high school.
- Sign-up for college visits – Find out which colleges are visiting our school and sign-up to attend those sessions.

Log Into Your Student Account

You can access Naviance by logging on directly at <http://connection.naviance.com/gbhs> or go to GBHS's main website www.granitebayhigh.org and click on the "Naviance Family Connection" link. **Your username is your Firstname.Lastname and your password is your GBHS 6-digit student ID number.** Your username and password are the same as logging onto a school computer. Once you have initially logged into Naviance, you have the option to change your password if you choose.

Log Into Your Parent Account

You can access Naviance by logging on directly at <http://connection.naviance.com/gbhs> or go to GBHS's main website and click on the "Naviance Family Connection" link. You will click on the "I need to register" tab. Parent registration codes are your student's 6-digit GBHS ID number + P (i.e. 123456P).

This Guide was designed to provide an overview of what Naviance has to offer. We encourage you to utilize this program and to try the various search links and career surveys to expand your knowledge and gain a better perspective on your future and post graduation goals.

Naviance offers five (5) main “Tabs” in addition to the Home Page as follows:

- ✓ **Home Page**
- ✓ **Course Tab**
- ✓ **College Tab**
- ✓ **Career Tab**
- ✓ **About Me Tab**
- ✓ **My Planner Tab**

Some of the links on the tabs are interchangeable and can be accessed and/or bring you to another tab once you utilize them.

The following pages will provide you with some of the planning tools Naviance offers along with a summary of what those items can do for you.

HOME Page			
CATEGORY	ITEM	DESCRIPTION	AVAILABLE TO THE FOLLOWING GRADE LEVELS
	EMAILS	Emails sent by GBHS	9 - 12
	CONTACT US	Email Link to GBHS	9 - 12
	COLLEGE VISITS TO GBHS	List of upcoming College Admission Representatives scheduled to visit GBHS. Students can sign-up to meet with these colleges. Students need to follow specific sign-up instructions.	9 - 12
	DOCUMENT LIBRARY	Forms for student use are filed here.	9 - 12

Naviance Family Connection COURSE Tab Item Summary

COURSE Tab			
CATEGORY	ITEM	DESCRIPTION	GRADE LEVELS
My Courses	VIEW MY COURSE RECORDS	We currently do not utilize this function. For access to your transcript log into your Homelink account.	9 - 12
My Courses	INTERESTING COURSES	Students can “tag” courses of interest and they will be saved in this section. This can be used if students don’t want to go back and search the entire course catalog.	9 - 12
My Courses	THOUGHTS ABOUT MY COURSE PLANS	This area allows students to keep personal notes about courses or academic planning.	9 - 12
My Courses	MANAGE MY COURSE PLANS	This is the link you will click on to manage your 4-year academic plan. We encourage students to continually update their graduation plan as we use this feature for course registration purposes.	9 - 12
My Courses	VIEW MY CURRENT MULTI-YEAR PLAN	This is a direct link to view your 4-year course plan by grade level.	9 - 12

Naviance Family Connection **COLLEGE** Tab Item Summary

COLLEGE Tab			
CATEGORY	ITEM	DESCRIPTION	GRADE LEVELS
My Colleges	COLLEGES I AM THINKING ABOUT	You can create a list of Colleges you are interested in. This is a great way to save potential colleges so that you don't have to search for them everytime you log in.	9 - 12
My Colleges	COLLEGES I AM APPLYING TO	This list represents the Colleges you have applied to.	9 - 12
My Colleges	UPCOMING COLLEGE VISITS	In additon to the HOME Page, you can access all of the scheduled College Visits here and sign-up for the colleges that interest you.	9 - 12
College Research	SuperMatch College Search	You will be able to target your college searches by SAT scores, GPA, major, location, size, etc. They also provide demo videos! This is a great place to start your college search or refine your college list.	9 - 12
College Research	COLLEGE MATCH	A list of colleges that may or may not be of interest to you. The colleges in the list have accepted students similar to you (based on GPA, test scores, etc)	9 - 12
College Research	COLLEGE COMPARE	Compare your GPA and test scores to the average GPA and test scores of GBHS students who were admitted to the colleges you are considering.	9 - 12
College Research	COLLEGE LOOK-UP	This research tool provides comprehensive information on thousands of colleges. In addition to general and admissions information, further data is presented on academics, cost and financial aid, student body characteristics, extracurricular and athletic programs. A link to each college's website is provided.	9 - 12
College Research	COLLEGE SEARCH	Enter criteria such as size, location, cost, availability of specific majors or athletic programs, and students can produce a list of colleges that meet their criteria.	9 - 12
College Research	COLLEGE RESOURCES	Provides a list of links that can help you in your college and career search (such as military, finacial aid, college athletics, etc.)	9 - 12
College Research	COLLEGE MAPS	This link provides geographical maps that show where our students are attending, where our students applied, etc.	9 - 12

COLLEGE Tab continued			
CATEGORY	ITEM	DESCRIPTION	GRADE LEVELS
College Research	SCATTERGRAMS	A graphical view of application outcomes (accepted, denied, waitlisted) at a college for recent GBHS applicants, using GPA and SAT scores. Students can gauge their chances of acceptance by comparing personal GPA/SAT numbers with those of successful applicants.	9 - 12
College Research	ACCEPTANCE HISTORY	This feature shows all colleges to which GBHS students have been accepted, as well as the number of students accepted and number enrolling at each.	9 - 12
College Research	ENRICHMENT PROGRAMS	Lists ongoing and current Enrichment / Summer programs nationally, internationally and local opportunities.	9 - 12
Scholarship & Money	SCHOLARSHIP MATCH	This feature will utilize any Scholarships uploaded to Naviance by the College & Career Center – and match to students who may meet the criteria.	9 -12
Scholarship & Money	SCHOLARSHIP LIST	Lists of all scholarship opportunities that come into the College & Career Center are posted here. We encourage students, especially seniors, to check this regularly.	9 - 12
Scholarship & Money	SCHOLARSHIP APPLICATIONS	Students can record any scholarship applications that they submit.	9 - 12
Scholarship & Money	NATIONAL SCHOLARSHIP SEARCH	Link to National Scholarship Search sponsored by Sallie Mae.	9 - 12

Naviance Family Connection **CAREERS** Tab Item Summary

CAREERS Tab			
CATEGORY	ITEM	DESCRIPTION	GRADE LEVELS
Explore Careers	FAVORITE CAREERS & CLUSTERS	This link allows you to save the careers you are interested in. Your counselor can also view this link to see what careers you are interested in and better assist you in investigating such endeavors.	9 - 12
Explore Careers	EXPLORE CAREERS & CLUSTERS	You can investigate the various career paths based on your personality and interest test results. This link will bring you to an array of careers and career clusters you will be able to research and investigate. Careers that are of particular interest to you can be saved to your "My Careers" link in Naviance. Your counselor would be able to see your saved careers which would assist the counselor to broaden the dialog you have during your counselor meetings. This is a valuable communication tool to utilize when discussing your goals and career planning options.	9 - 12
What are my Interests?	<u>DO WHAT YOU ARE®</u>	Every student is asked to complete this assessment during 9 th grade advising. This can be an invaluable insight into your personality type. As you complete the survey, you can save your answers and come back at a later date to finish. Please take the time to successfully complete this survey. Once you have finished you will be provided with a tool that can assist you in directing your career path to better match your strengths and weaknesses.	9 - 12

CAREERS Tab Continued

CATEGORY	ITEM	DESCRIPTION	GRADE LEVELS
What are my Interests?	CLUSTER FINDER	Find Career Clusters that match your personality.	9 - 12
What are my Interests?	CAREER INTEREST PROFILER	This link brings you to the Career Interest Inventory that will provide you with your Holland Codes. The Holland Codes is a system to classify jobs into job categories, interest clusters, or work personality environments. In the Holland Model, these categories represent work personalities. See the enclosed sheet for an illustration of these Holland Codes.	9 - 12

ROADTRIP NATION INTERVIEW ARCHIVE

An innovative self-discovery curriculum that empowers students to explore opportunities for their future by watching videos of real people sharing their own life stories. There are over 3,500 videos featuring stories from around the world including rocket scientists, sports writers, business leaders and even a pro surfer who share their stories of fulfillment, perseverance and dedication as they build their life's passions.

Naviance Family Connection **ABOUT ME** Tab Item Summary

ABOUT ME Tab			
CATEGORY	ITEM	DESCRIPTION	GRADE LEVELS
Success Plan	GOALS	You can record and set your goals here.	9 - 12
Success Plan	TASKS	You can record your daily tasks here.	9 - 12
My Assessments	STRENGTHS EXPLORER	Discovering your strengths and interests will lead to better academic performance, higher scores, and ultimately the ability to reach your full potential after high school. Take this quick survey and discover your greatest strengths . . . you might be surprised!!!	9 - 12
My Assessments	DO WHAT YOU ARE	You can see the results of the DO WHAT YOU ARE Personality Test or if you have not yet completed – begin the assessment here as well.	9 - 12
My Assessments	LEARNING STYLE INVENTORY	Helps you to determine an ideal and productive learning environment. You will understand how to work most effectively, which will boost self-esteem, enhance concentration and improve ability to take in information.	9 - 12
My Assessments	MI ADVANTAGE	Assessment empowers you to develop and make optimal use of your strengths in the pursuit of goals and interests, both inside and outside of school.	9 - 12
Interesting Things About Me	CAREER INTEREST PROFILER	This link brings you to the Career Interest Inventory that will provide you with your Holland Code.	9 - 12
Interesting Things About Me	CLUSTER FINDER	Find Career Clusters that match your personality	9 - 12
Interesting Things About Me	PORTFOLIO	Put some information about yourself here. This could be an informal “cover letter” for anyone who looks at your portfolio. You could talk about where you were born, where you are going to school, and what your goals are.	9 - 12
Interesting Things About Me	FAVORITE COLLEGES	You can view and save your favorite colleges here.	9 - 12
Interesting Things About Me	FAVORITE CAREERS & CLUSTERS	You can view and save your favorite careers here.	9 - 12

ABOUT ME Tab (Continued)

CATEGORY	ITEM	DESCRIPTION	GRADE LEVELS
Interesting Things About Me	RESUME	Create and save your resumes that can be printed for use for an interview or scholarship.	9 - 12
Interesting Things About Me	GAME PLAN	Provides students a framework to explore and create their post-high school plan.	9 - 12
Interesting Things About Me	DOCUMENTS	GBHS does not use this feature at this time.	9 - 12
Interesting Things About Me	JOURNAL	Keep your journal (notes) here.	9 - 12
Interesting Things About Me	COMPLETED SURVEYS	Lists your COMPLETED surveys.	9 - 12
Official Things	PROFILE	Your Profile Page – contains personal information (name, birthdate, etc.) Contains your GPA (always check with your counselor to confirm GPA – GPA information is updated throughout the year.	9 - 12
Official Things	ACCOUNT	Lists your username. You can update your password here as well	9 - 12
Official Things	TEST SCORES	The District Office uploads your SAT, ACT and AP scores here.	9 - 12
Official Things	NAVIANCE STUDENT MOBILE APP	Take Naviance on the go with the Naviance Student mobile app for iPhone® and iPod touch®. Improve collaboration and help stay organized with an easy-to-use college research tool.	9 - 12

Naviance Family Connection TEST PREP Tab Item

TEST PREP Tab		
<u>TEST PREP</u> <i>(Located on the left hand side of Family Connection Home Page under Resources)</i>	Test prep for: SAT & ACT. This is an adaptive learning platform that diagnoses both your individual strengths and weaknesses and creates a personalized study plan based on your needs and timelines.	10 - 12

PERSONALITY & SURVEY DOCUMENTS

We recommend that the following Surveys and Personality/Career Tests be completed by all students as applicable to their grade level.

PERSONALITY & SURVEY DOCUMENTS		
ITEM	DESCRIPTION	GRADE LEVEL
RESUME	Record your high school activities, awards, volunteer work, etc. You can save your resume (or multiple resumes) to use for colleges and/or employers. You should finalize your resume during the summer prior to your senior year.	9 - 12
PERSONAL PROFILE	Students can add to this Personal Profile throughout their high school career – but MUST finalize this profile prior to their college application period of their senior year. This personal profile is used by counselors and teachers to assist them in creating college letters of recommendation for you.	9-12
GRADUATION SURVEY	This survey is required by all seniors to be completed prior to graduation. Please list all colleges that you will be applying to, including accepted, waitlisted & denied colleges. Most importantly the college that you plan on attending! This data provides GBHS with post graduation plans information.	12
MY GAME PLAN	Provides students a framework to explore and create their post-high school plan.	9 - 12

Naviance Family Connection **MY PLANNER** Tab Item

MY PLANNER Tab		
Overview, Goals, To-do-List, Tasks Assigned to Me	Students can make personal notes, goals, daily tasks and journal entries under these tabs. This is an area for students' personal planning.	9 - 12

The following pages provides some sample Naviance SCREEN SHOTS

Naviance **HOME** Page

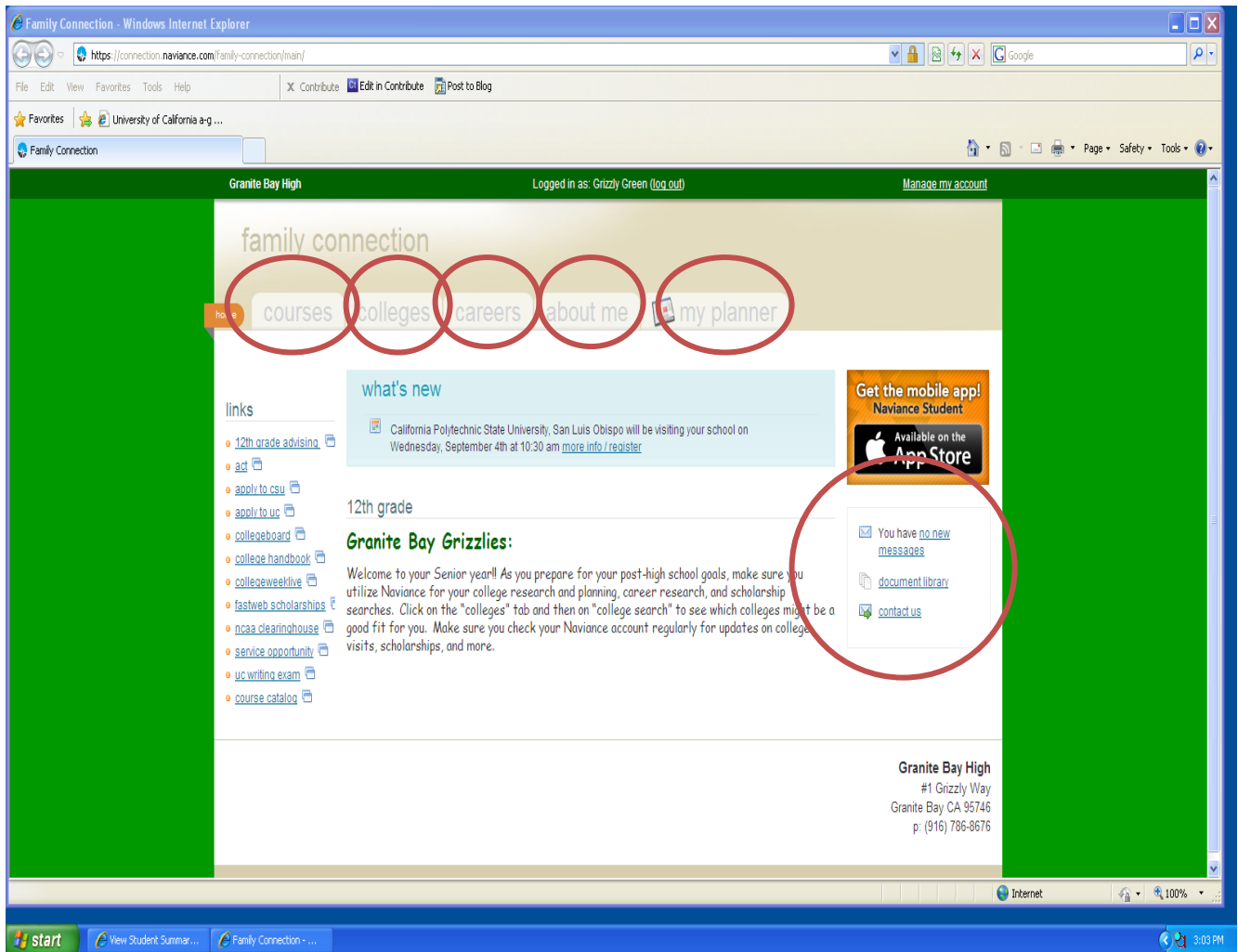

SUPERMATCH Feature in Naviance

Naviance has a fantastic college search feature that allows you to target your college searches using a variety of criteria. You will be able to target your colleges by SAT scores, GPA, major, location, size, etc. They also provide a demo videos!

Please take the time to use this feature yourself. The SuperMatch College Search is located on the COLLEGE Tab.

The interface features a sidebar on the left with the following sections:

- College Search (3,784 schools available)**: A section with a "Start Over" button and a "FIND A FAVORITE SCHOOL" input field.
- FIND YOUR BEST FIT**: A section with three filters: "Location", "Majors", and "My Scores". The "My Scores" filter is highlighted with a red circle.

The "My Scores" filter section includes three sliders:

- My SAT score: 1730**: A slider ranging from 600 to 2,000.
- My ACT composite score: 24**: A slider ranging from 0 to 36.
- My unweighted high school GPA: 3.4**: A slider ranging from 0.0 to 4.0.

Below the sliders, there is a checkbox labeled "I'm also interested in schools with an Open Admissions Policy".

The main content area displays search results under the heading "My Choices (drag and drop to change importance level)". The results are categorized into three groups: "Kinda", "Very", and "Must-Have". The "Very" group contains two results:

- Daniel Webster College**: Nashua, New Hampshire. It shows a 97% match and a "WHY?" link. Below the name are links for "More Info...", "Pin this school", "Request Information", "Web Tour", and "Apply Online".
- Utah State University**: Logan, Utah. It shows a 96% match and a "WHY?" link. Below the name are links for "More Info...", "Pin this school", "Request Information", "Web Tour", and "Apply Online".

The bottom of the browser window shows the Windows taskbar with the time 10:15 PM.

The **SCATTERGRAM** Feature

In using the Scattergram feature you will be able to see firsthand the most recent history of GBHS students (accepted, denied, waitlisted) at a particular college using GPA and SAT scores. Students can gauge their chances of acceptance by comparing their own personal GPA/SAT numbers with those of successful applicants.

To get to this feature:

Go to your COLLEGE Tab.... Select SCATTERGRAMS. Then choose your options such as name of college, and test score range (SAT 1600 or SAT 2400), to PLOT the data Then select display graph. Once you do that you will see a graph like the one below.

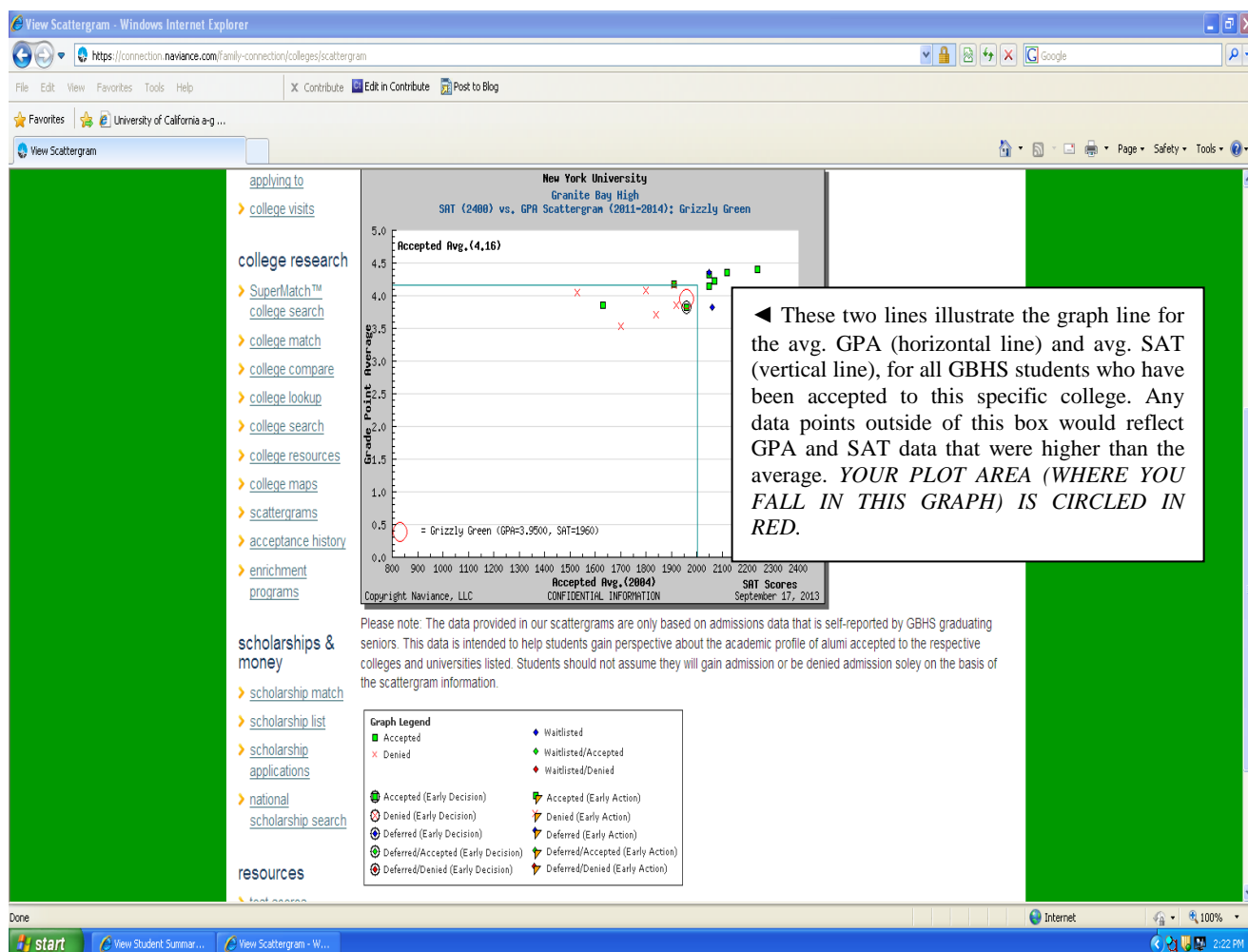

Naviance will provide a Graph Legend at the bottom of the page to help you decipher the data. The square green box represents Accepted students; the red "x" represents Denied students.

COLLEGE MAPS

The map below plots where our students are attending college.

This link is located under the COLLEGE Tab.

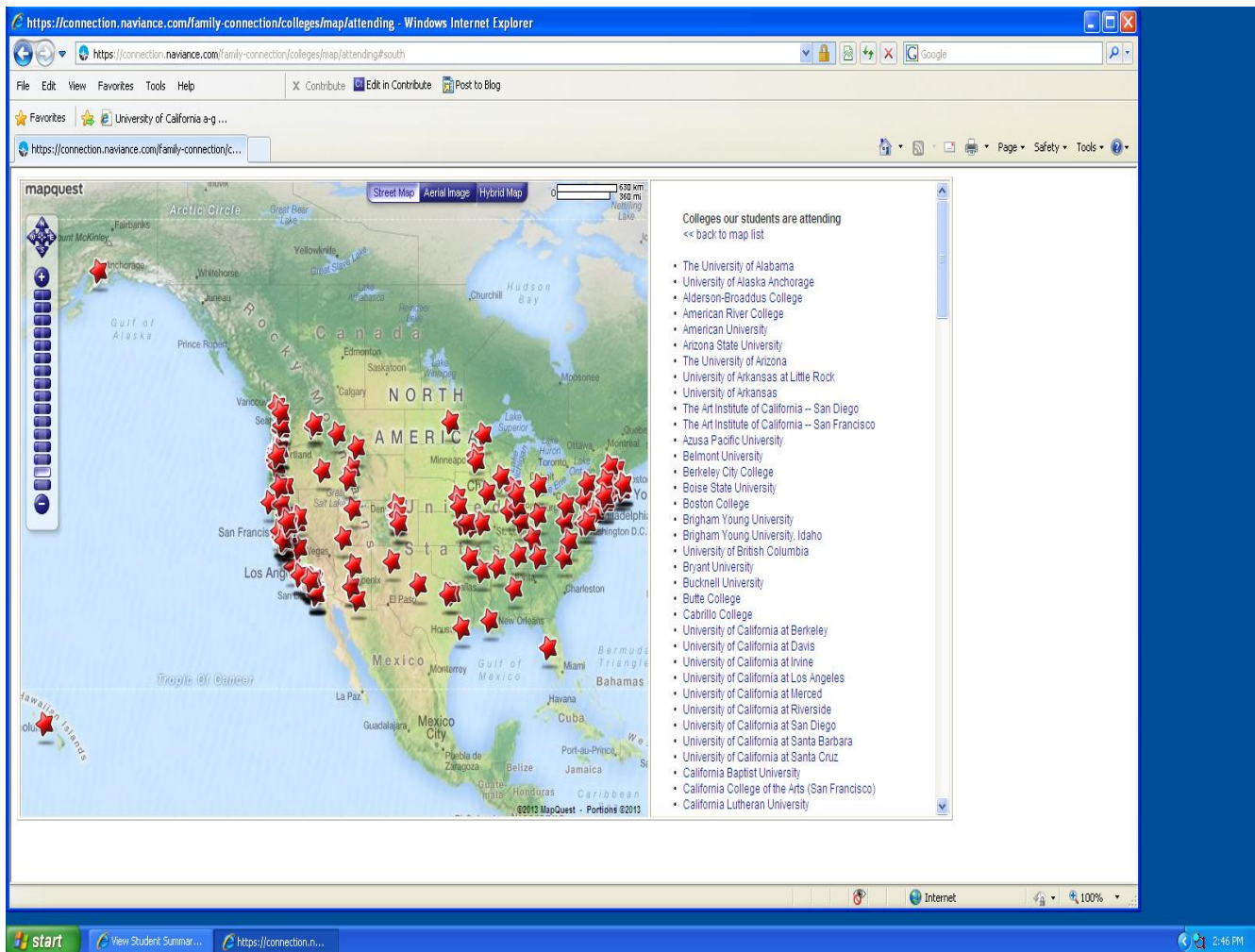

The **NATIONAL SCHOLARSHIP SEARCH** Link

Using this feature you are able to complete a personal profile and visit profile to update as necessary.

The National Scholarship Search is located under the COLLEGE Tab.

National Scholarship Search - Windows Internet Explorer

https://connection.naviance.com/family-connection/colleges/national-scholarship

File Edit View Favorites Tools Help X Contribute Edit in Contribute Post to Blog

National Scholarship Search

Granite Bay High Logged in as: Grizzly Green (log out) Manage my account

family connection

home courses **colleges** careers about me my planner

search for colleges:

Go national scholarship search

MORE SEARCH OPTIONS >>

my colleges

- > colleges I'm thinking about
- > colleges I'm applying to
- > college visits

college research

- > SuperMatch™ college search
- > college match
- > college compare
- > college lookup
- > college search
- > college resources
- > college maps
- > scattergrams

SallieMae How to pay for college

Scholarship Search

Ready to find free cash for college? To search our database of over 3 million scholarships worth more than \$13 billion, just complete this profile form.

Student Status Select the category that best describes you. High school senior

Parents Only Select your child's grade level. Not applicable

Gender Female

Age None Selected

Citizenship None Selected

U.S. State of Residence Not a U.S. Resident

GPA (Grade Point Average) None Selected

Class Rank None Selected

SAT READING Score (If you have taken the SAT) None Selected

SAT MATH Score (If you have taken the SAT) None Selected

SAT WRITING Score (If you have taken the SAT) None Selected

Combined ACT Score (If you have taken the ACT) None Selected

Done

start View Student Summar... National Scholarship ...

Internet 100% 2:56 PM

THE CAREERS Tab

This tab directs you to two areas “explore careers” and “what are my interests?”

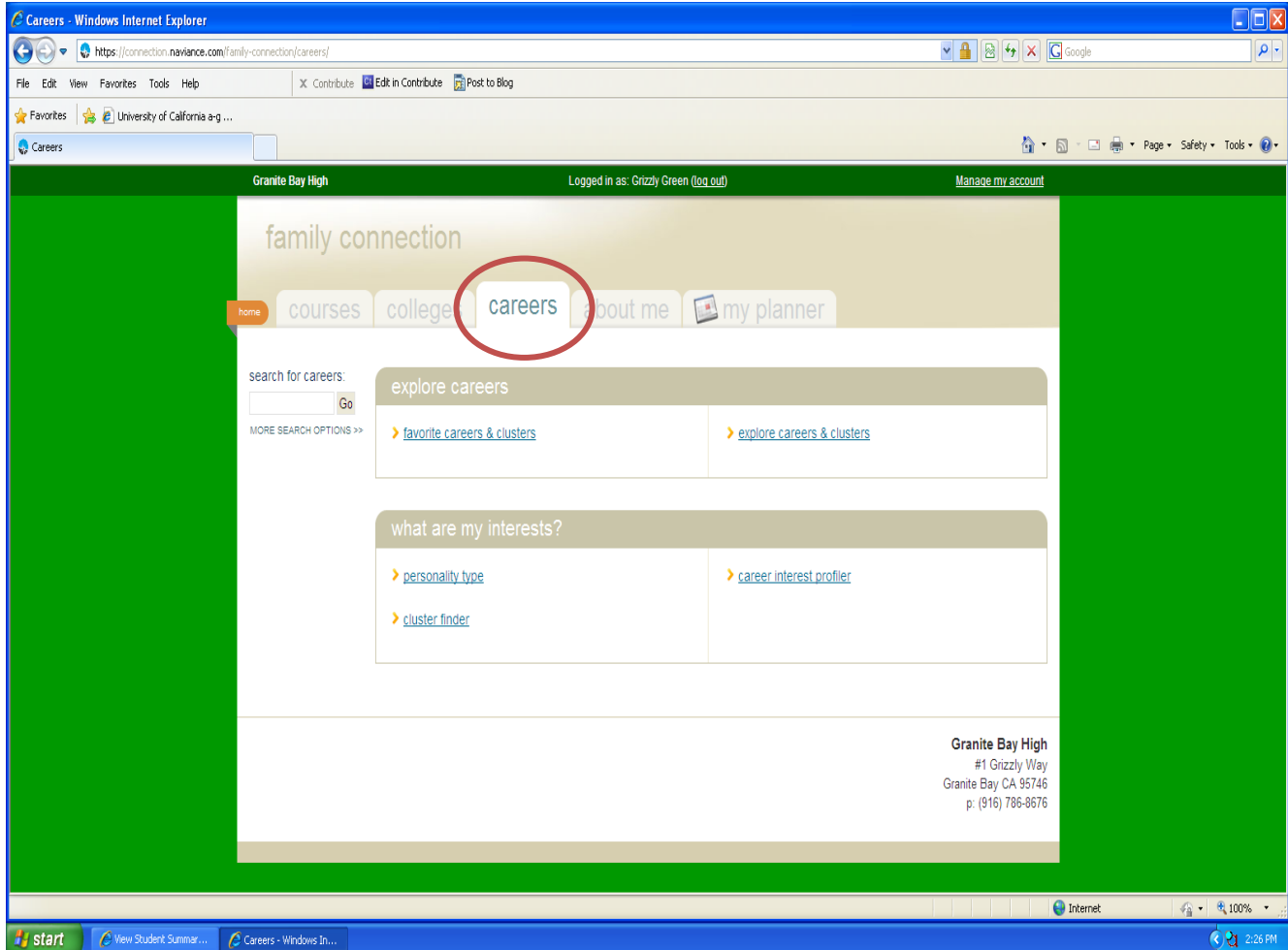

The **DO WHAT YOU ARE** Personality Test

The Personality Test can be a valuable insight into your personality type. Once you have completed the survey you will be provided with a tool that can assist you in directing your career path to better match your strengths and weaknesses.

The Personality Test is located under the ABOUT ME Tab. Click on the “Personality Type.” The print shot below shows that a test was COMPLETED for our model student (*Grizzly Green*) in Naviance.

Assessment Scores						
E	I	N	S	F	T	J
High	High	Low	Low	Low	Low	Low

Personality Type: ESTJ
You described your profile as: Very Accurate

Introduction
Of the many factors that contribute to a successful future, an understanding of Personality Type is among the most useful.

While interests and skills change during the course of a person's life, the one thing that does remain constant is an individual's Personality Type - the innate way each person naturally prefers to see the world and make decisions. And although all individuals are unique, people of the same type share enormous similarities in

RESUME Builder in Naviance

The Resume Builder is a convenient tool to record your high school activities, awards, volunteer work, etc. You can save your resume (or multiple resumes) to use for colleges and/or employers.

The Resume is located under the ABOUT ME Tab.

The main content area is titled "family connection" and features a navigation bar with tabs: home, courses, colleges, careers, **about me** (circled in red), and my planner. The "about me" tab is active, displaying the "resume" section. The "resume" section includes a "BUILD YOUR RESUME" heading and a description: "Add new entries to your resume by selecting a type of entry from the menu below. If you're not sure what information to provide, you can select an entry type and read the tips displayed. When printing your resume, you can choose which entries you want to display, so we encourage you to add as much information as possible."

Below the description, a yellow banner states: "You haven't created any resumes yet. Let's get started!". To the right of this banner, two sample resumes are displayed: one for Joshua Allen Reed and another for Andrea Carson. Below the sample resumes, a prompt reads: "Make a selection to start building your first resume!".

On the left side of the "about me" tab, there are two sections: "interesting things about me:" and "official things:". The "interesting things about me:" section includes links for personality type, resume, game plan, documents, journal, and survey history. The "official things:" section includes links for profile, inbox, account, and test scores. Below these sections, there is a "surveys to take:" section with links for graduation survey and survey history.

The browser window also shows a taskbar at the bottom with the Start button and several open applications: "View Student Summar...", "Resume - Windows In...", and "Internet". The system clock in the bottom right corner shows the time as 3:00 PM.

HOLLAND CODES CHART

CAREER ASSESSMENT

WHAT KIND OF PERSONALITY ARE YOU?

The **Holland Codes** is a system to classify jobs into job categories, interest clusters, or work personality environments. In the Holland Model, these categories represent work personalities.

<i>Realistic</i>	<i>Investigative</i>	<i>Artistic</i>	<i>Social</i>	<i>Enterprising</i>	<i>Conventional</i>
<u>Realistic types</u> prefer to deal with <i>Things</i> .	<u>Investigative types</u> prefer to deal with <i>Things</i> and <i>Ideas</i> .	<u>Artistic types</u> prefer to deal with <i>Ideas</i> and <i>People</i> .	<u>Social types</u> prefer to deal with <i>People</i> .	<u>Enterprising types</u> prefer to deal with <i>Data</i> and <i>People</i> .	<u>Conventional types</u> prefer to deal with <i>Data</i> and <i>Things</i> .
A person with a Realistic Personality tends to be frank, practical, focused, mechanical, determined, or rugged.	A person with a Investigative Personality tends to be analytical, intellectual, reserved, independent, and scholarly.	A person with a Artistic Personality tends to be Complicated, Original, Impulsive, Independent, Expressive, and Creative.	A person with a Social Personality tends to be Helping, Informing, Teaching, Inspiring, Counseling, and Serving.	A person with an Enterprising Personality tends to be Characteristics: Persuasive, Energetic, Sociable, Adventurous, Ambitious, and Risk-taking.	A person with a Conventional Personality tends to be Careful, Conforming, Conservative, Conscientious, Self-controlled, & Structured.
Examples of Abilities: include manipulating tools, doing mechanical or manual tasks, or doing athletic activities.	Examples of Abilities: include working with abstract ideas and intellectual problems.	Examples of Abilities: include using imagination and feelings in creative expression.	Examples of Abilities: include interacting with people and concerned with the welfare of people.	Examples of Abilities: include leading, managing, and organizing.	Examples of Abilities: include ordering activities paying attention to details.
Examples of Holland Code Careers include Craftsman, Fitness Trainer, Optician, Policemen, Fire Fighter, and Physical Education Teacher.	Examples of Holland Code Careers include Biologist, Chemist, Historian, Researcher, Doctor, and Mathematician.	Examples of Holland Code Careers include Artist, Musician, Actor/ Actress, Designer, Writer, and Photographer.	Examples of Holland Code Careers include Teacher, Clergy, Coach, Therapist, Nurse, Counselor, and Sociologist.	Examples of Holland Code Careers include Manager, Producer, Lawyer, Business/ Marketing, Executive, Entrepreneur, and Principal.	Examples of Holland Code Careers include Accountant, Banker, Editor, Office Manager, Librarian, and Reporter.
Possible College Majors are Justice Studies, Fire Science, Athletic Training, Martial Arts, Corporate Fitness, and Physical Education.	Possible College Majors are Botany, Engineering, Forestry Science, Physics, and Foreign Languages.	Possible College Majors are Art, Theater, Graphic Design, Music, Journalism, and Communication.	Possible College Majors are Nursing, Christian Education, Counseling, Biblical Studies, Social Science, and Education.	Possible College Majors are Pre-Law, Business Management and Administration, International Business, and Political Science.	Possible College Majors are Business, Accounting, and Management.

Updated 5-19-15